

Coeur d'Alene
Interagency Dispatch
2023 Year End Report



12/31/2023

Coeur d'Alene Interagency Dispatch Center (ID-CDC)

The 2023 season was the 25th season of operation for the Coeur d'Alene Interagency Dispatch Center (CDC) Staffing shortages made for a challenging year. The following provides a brief overview of the season's statistics and activity.

CDC STAFFING

The CDC organization again had several changes for the 2023 season. Center Manager - Melanie Roose (IPNF), new to CDC was Assistant Center Manager, Operations – Matt Hampton (IPNF), Assistant Center Manager, Logistics – Beth Crowell (IDL). Lead Dispatcher – Cheryl Hogan (USFS) , Lead Dispatcher – Haley Schelin (USFS), new to CDC but not to the IPNF was Lead Dispatcher – Louis Feltmann (USFS), returning for another season (Acting) Lead Dispatcher – Dylan May (IDL), also returning was Initial Attack Dispatcher – Karen Adams (USFS), and new dispatcher Amanda Ageton (IDL). CDC as always relied on support from out of area resources, as well as numerous AD's and militia which included MaryAnn Hamilton (AC/IA), Dave King (IA), Lindsey Jennings (IA), Carol Ratcliffe (IA/Expanded), Debbie Bozarth (IA), Sandy Gore (IA), Richard Smith (IA) and Betsy Hammet (Expanded). Expanded Dispatch was stood up in July which for the majority of the summer was supervised by Bob Gianniny. Many thanks to everyone for their support.

FIRES

The fire statistics for this report are as of 12-31-23

Table 1. IPNF Fires

Forest Service Idaho Panhandle NFs (IPF)	# of Fires	Total Acres
Coeur d'Alene River (D1)	19	4492.82
St. Joe (D4)	11	806.40
Sandpoint (D6)	11	289.25
Bonnars Ferry (D7)	9	2.35
Priest Lake (D8)	8	476.15
Total 2023	58	6066.97
10 Year Average	97.7	15791.75
Totals for Year 2022	134	31123.45
Totals for Year 2021	120	38332.28
Totals for Year 2020	50	1540.43
Totals for Year 2019	48	318.8
Totals for Year 2018	83	17014.8
Totals for Year 2017	71	7451.2
Totals for Year 2016	36	2330.8
Totals for Year 2015	177	51738.8
Totals for Year 2014	100	262.4
Totals for Year 2013	100	1737.4

Table 2. CDT Fires

Coeur d'Alene Tribe (CDT)	# of Fires	Total Acres
Total 2023	8	9.05
10 Year Average	8.4	89.37
Totals for Year 2022	4	13.50
Totals for Year 2021	13	781.74
Totals for Year 2020	6	4.0
Totals for Year 2019	6	17.1
Totals for Year 2018	7	4.1
Totals for Year 2017	3	1.8
Totals for Year 2016	5	15.5
Totals for Year 2015	16	17.1
Totals for Year 2014	9	19.3
Totals for Year 2013	7	10.5

Table 3. IDL Fires

Idaho Department of Lands (IDL)	# of Fires	Total Acres
Cataldo (CAS)	13	10.41
Kootenai Valley (KVS)	28	11.90
Mica (MIS)	18	145.06
Priest Lake (PLS)	10	1.45
Pend Oreille (POS)	45	64.12
West St. Joe (SJS)	24	178.46
Total 2023	138	411.40
10 Year Average	148	1018.29
Totals for Year 2022	139	140.01
Totals for Year 2021	171	1216.95
Totals for Year 2020	143	952.93
Totals for Year 2019	119	694.2
Totals for Year 2018	172	853.3
Totals for Year 2017	107	1194.3
Totals for Year 2016	83	618.5
Totals for Year 2015	147	3087.2
Totals for Year 2014	152	661.8
Totals for Year 2013	110	352.3

(2013-2018 numbers include Ponderosa fires)

Table 4. BLM Fires

Bureau of Land Management (COD)	# of Fires	Total Acres
Coeur d'Alene District Office	1	1.85
Total 2023	1	1.85

Table 5. Prescribed Fires

Agency	BLM		CDT		IDL		FS		TOTAL	
	#	Acres	#	Acres	#	Acres	#	Acres	#	Acres
Prescribed Fire Totals	8	200	5	759	76	3,878	49	7,720	138	12,557

NORTH ZONE STATISTICS

Table 6. North Zone Total Fires

Total Fires for Season	111
Acres	845.22

Table 7. North Zone Fires and Causes

Cause	D6		D7		D8		PLS		POS		KVS		TOTAL	
	#	Acres	#	Acres	#	Acres	#	Acres	#	Acres	#	Acres	#	Acres
Lightning	8	46.90	3	1.35	6	475.95	2	.35	10	5.6	5	.85	32	530.65
Equipment							1	.1					--	--
Smoking	1	.1	3	.4									--	--
Recreation							1	.1					1	.1
Debris Burning							2	.2	10	7.05	10	3.1	20	10.05
Railroad											1	.1	1	.1
Arson													--	--
Utilities					1	.1	2	.35			1	.1	4	.55
Other					1	.1	1	.1	1	.1			3	.3
Undetermined	2	242.25	3	.6			1	.25	24	51.32	11	7.75	50	303.47
TOTAL	11	289.25	9	2.35	8	476.15	10	1.45	45	64.12	28	11.9	111	845.22

Table 8. North Zone Other Incident Reports

Type	D6	D7	D8	PLS	POS	KVS	TOTAL
No Action							--
False Alarm	3	10	4	20	27	10	74
Mutual Aid				1	23	6	30
Prevention/Restrictions							--
Misc Law, Medical, etc			1				1
TOTAL	3	10	5	21	50	16	105

Table 9. Resources Assigned to North Zone Incidents – AIRCRAFT

Aircraft	D6	D7	D8	PLS	POS	KVS	TOTAL
Airtanker, Type 1-2-VLAT					1		1
Airtanker, Type 3	5		1		4		10
Helicopter, Type 1	5		3		1	1	10
Helicopter, Type 2	5		3		6	3	17
Helicopter, Type 3	6	2	3	1			12
Air Attack	6	1			3		10
ASM/Lead Plane					1		1
Rappeller A/C	2						2
Smokejumper A/C	1						1
TOTAL	30	3	10	1	16	4	64

Table 10. Resources Assigned to North Zone Incidents – CREWS

Crews	D6	D7	D8	PLS	POS	KVS	TOTAL
Crew, Type 1	7		2				9
Crew, Type 2-IA	4		9		6		19
Crew, Type 2	1	1					2
TOTAL	12	1	11	0	6	0	30

Table 11. Resources Assigned to North Zone Incidents – EQUIPMENT

Equipment	D6	D7	D8	PLS	POS	KVS	TOTAL
Ambulance/Medic Vehicle	1		1				1
Engine, Type 1-2							--
Engine, Type 3			1				1
Engine, Type 4		1	2		1		4
Engine, Type 5	2	4	3	8	54	48	118
Engine, Type 6	14	8	7	4	13	8	53
Engine, Type 7							--
Water Tender	7	4	12		19	8	48
Dozer	2		5		6		12
Excavator	3	1	2		5	7	18
Feller Buncher			1				1
Forwarder			3				3
Masticator			3				3
Road Grader	2		2				4
Skidder/Skidgine					1		1
Transport (Lowboy, etc.)						4	4
UTV/ATV	5		5				10
Other (Dump Truck)							--
TOTAL	36	18	46	12	95	74	281

Table 12. Resources Assigned to North Zone Incidents – OVERHEAD

Overhead	D6	D7	D8	PLS	POS	KVS	TOTAL
TOTAL	107	14	142	7	89	42	401

SOUTH ZONE STATISTICS

Table 13. South Zone Total Fires

Total Fires for Season	94
Acres	5644.05

Table 14. South Zone Fires and Causes

Cause	D1		D4		COD		CDT		CAS		MIS		SJS		TOTAL	
	#	Acres	#	Acres	#	Acres	#	Acres	#	Acres	#	Acres	#	Acres	#	Acres
Lightning	11	4.92	8	805.70	1	1.85			5	2.70	5	6.30	4	.4	33	821.87
Equipment Use													3	155.4	3	155.40
Smoking															--	--
Recreation	2	.35													2	.35
Debris Burning									1	.25	3	55.00	11	20.66	15	75.91
Railroad															--	--
Arson											2	.9			2	.9
Utilities							2	2.10	1	1.0			1	.1	4	3.20
Other							3	1.35			5	82.35	3	1.7	11	85.40
Undetermined	6	4487.55	3	.70			3	5.60	6	6.46	3	.51	2	.2	23	4501.02
TOTAL	19	4492.82	11	806.40	1	1.85	8	9.05	13	10.41	18	145.06	24	178.46	94	5644.05

Table 15. South Zone Other Incident Reports

Type	D1	D4	CDT	CAS	MIS	SJS	TOTAL
No Action							--
False Alarm	9	5	8	18	19	25	84
Mutual Aid				7	5	3	15
Prevention/Restrictions							--
Misc Law, Medical, etc	6					2	8
TOTAL	15	5	8	25	24	30	107

Table 16. Resources Assigned to South Zone Incidents – AIRCRAFT

Aircraft	D1	D4	CDT	CAS	MIS	SJS	TOTAL
Airtanker, Type 1-2-VLAT	13				2	5	20
Airtanker, Type 3	6				3	7	16
Helicopter, Type 1	2				1	1	4
Helicopter, Type 2	3	1			6	3	13
Helicopter, Type 3	6	3				1	10
Air Attack	7				2	6	15
ASM/Lead Plane	4				1	1	6
Rappeller A/C	2						2
Smokeyjumper A/C		1					1
TOTAL	43	5	--	--	15	24	87

Table 17. Resources Assigned to South Zone Incidents – CREWS

Crews	D1	D4	CDT	CAS	MIS	SJS	TOTAL
Crew, Type 1	4						4
Crew, Type 2-IA	5			1	10	4	20
Crew, Type 2							--
TOTAL	9	--	--	1	10	4	24

Table 18. Resources Assigned to South Zone Incidents – EQUIPMENT

Equipment	D1	D4	CDT	CAS	MIS	SJS	TOTAL
Ambulance/Medic Vehicle	3					1	4
Engine, Type 1-2-3	2			3	2		7
Engine, Type 4	5					2	7
Engine, Type 5	5	1		22	13	20	61
Engine, Type 6-7	46	14	9	2	16	17	104
Water Tender	19	1	3	8	2	9	42
Chipper	3						3
Dozer	4		1		2	4	11
Excavator	6			2	1	1	10
Feller Buncher	2					2	4
Forwarder							--
Masticator	7						7
Road Grader	2						2
Skidder/Skidgine	2						2
Transport (Lowboy, etc.)							--
UTV/ATV	16			1			17
Other							--
TOTAL	122	16	13	38	36	56	281

Table 19. Resources Assigned to South Zone Incidents – OVERHEAD

Overhead	D1	D4	CDT	CAS	MIS	SJS	TOTAL
TOTAL	375	25	38	26	136	60	660

INCIDENT MANAGEMENT AND TEAMS

Table 20. Team Assignments

Incident Name	Team	Dates	
		ETA	ETD
Bee Top	NR IMT3 - Team 9 – Shane Martin	07/04/2023	07/20/2023
Ridge Creek	NIZ IMT3 – Brian Hicks	08/04/2023	08/06/2023
	EA IMT2 - Silver - Steven Miller	08/06/2023	08/21/2023
	SA CIMT - Gold – Deborah Beard	08/20/2023	09/03/2023
	NIZ IMT3 – John Heyn	09/02/2023	09/08/2023

Table 21. Large Incidents

Incident Name	District	Dates			Cause	Final Size	Est. Cost
		Start	Contain	Out			
Consalas	Priest Lake RD	06/30/2023	08/30/2023	11/09/2023	Lightning	475	9,534,100
Sawtooth	St Joe RD	07/18/2023	10/05/2023	10/30/2023	Lightning	800	2,000,000
Tyson	West St Joe - IDL	07/21/2023	07/31/2023	11/07/2023	Equipment	155	2,430,000
Ridge Creek	Coeur d’Alene River RD	08/03/2023	10/30/2023	11/28/2023	Undetermined	4474	23,500,000
Buckskin 2	Sandpoint RD	08/04/2023	08/31/2023	09/28/2023	Undetermined	242	2,500,000

Table 22. Fires Managed with Monitor, Confine/Contain, and/or Point Protection Strategy

Incident Name	District	Dates		Cause	Final Size
		Start	Out		
Sawtooth	St Joe RD	07/16/2023	10/30/2023	Lightning	800
Line Point	Bonnars Ferry RD	08/05/2023	08/11/2023	Lightning	.1
Wiggletail	Sandpoint RD	08/07/2023	08/30/2023	Lightning	.25

PREPOSITIONED AIRCRAFT

Table 23.

Aircraft	USFS	IDL
Airtanker, Type 1-2-VLAT	2	
Airtanker, Type 3	6	
Helicopter, Type 1	4	
Helicopter, Type 2	2	
Helicopter, Type 3	4	
Air Attack	5	
ASM/Lead Plane	4	
Recon		3
TOTAL	27	3

PREPOSITIONED CREWS:

Table 24.

CREW	USFS	IDL
T1	--	--
T2IA	6	6
T2	3	--
TOTAL	9	6

COMPACT REQUESTS/MODULES/CREWS

Table 25. Compact Requests

Date	Resource Order # & Name of Incident	Resource Requested	Resource Assigned	MOB	DMOB
05/20/23	AB-NWC AB Wildfires	IA Module	IDL-231 - CRWB: Cody Griffin, Ryan Jackson, Ashley Stoneham, Tyler Presser, Eric Valiquette, Jordan Williams, Eddie Grafton, Charles Christians, Arthur Wallace, Tyler Zandhuisen, Hunter Lockhart, Tomas Luckey, Jasmine Chowling, Bryan Durkin	5/20/23	06/03/23
06/08/23	AB-NWC AB Wildfires	TFLD	Scott Hayes	06/08/23	06/24/23
		TFLD	Bryan Durkin	06/08/23	06/24/23
06/13/23	AB-NWC AB Wildfires	IA Module	IDL #1 : CRWB: Ryan Jackson, Mason Wyman (T), Joseph Anderson, Connor Peak, Gabe Kearn, Robert Johnson, Aspen Wheeler, Marta Mathews, Bradlee Tesky, Lane Rasmussen, Carver Davis, Quinn Glazier, Brandon McCracken	06/15/23	06/30/23
06/15/23	AB-NWC AB Wildfires	IA Module	IDL #2: CRWB : Cody Griffin, Dusty Weeks (T), Jasmine Chowling, Bryce Long, Will Willis, Sean Walsh, Jacob Harris, Cother, McKeague La'a, Kody Rice, Sage Shepard, James Riggs, Ty Palmer, James Peirce.	06/15/23	06/30/23
06/15/23	AB-NWC AB Wildfires	DIVS	Ashley Stoneham	06/15/23	06/30/23
06/15/23	AB-NWC AB Wildfires	DIVS (T)	Connor Shropshire	06/15/23	06/30/23
07/17/23	AB-NWC AB Wildfires	DIVS	Kenneth Homik	07/19/23	07/31/23
08/31/23	AB-NWC AB Wildfires	DIVS	Nate Rogers	08/31/23	09/15/23
08/31/23	AB-NWC AB Wildfires	DIVS (T)	Jason Wilkerson	08/31/23	09/15/23
09/28/23	AB-NWC AB Wildfires	HEQB	Eric Vore	09/28/23	10/12/23
09/28/23	AB-NWC AB Wildfires	HEQB	Doug Courson	09/28/23	10/12/23

Table 26. IPNF Wildland Fire Mod Assignments

Date	Resource Order # & Name of Incident	Resource Assigned	MOB	DMOB
07/08/23	O-1 Horse Ridge	Kaniksu WFM	07/06/23	07/08/23
08/09/23	O-1 Steep	Kaniksu WFM	08/09/23	08/10/23
08/18/23	O-2 Jeru	Kaniksu WFM	08/18/23	08/19/23
08/10/23	O-16 Buckskin 2	St Joe WFM	08/06/23	08/10/23
09/19/23	O-4 Tourist	St Joe WFM	09/19/23	09/19/23

The IPNF has two Type 2 Wildland Fire Modules, based out of Sandpoint and Avery.

Table 27. Idaho Panhandle IHC Assignments

Date	Resource Order # & Name of Incident	MOB	DMOB
05/04/23	C-5 2023 NCF Rx Lower Salmon	05/08/23	05/09/23
05/09/23	C-5 2023 Support To Alberta	05/13/23	05/28/23
06/01/23	C-25 2023 Support To Alberta	06/08/23	06/23/23
06/29/23	Chris Mountain	06/30/23	--
07/06/23	Reassigned: C-10000 SJF Preposition 2023	07/06/23	--
07/12/23	Reassigned: C-6 Midnight	07/13/23	07/18/23
07/22/23	C-4 Bowles Creek	07/23/23	08/07/23
08/11/23	C-20 Ridge Creek	08/12/23	08/25/23
08/31/23	C-121 2023 RAC Mob Support	08/31/23	--
	Reassigned: C-32 Chilcoot	08/31/23	09/15/23
09/17/23	C-34 Anvil	09/20/23	10/04/23

Table 28. CDC Agency Crew Assignments

Date	Resource Order # & Name of Incident	Resource Assigned	CRWB CRWB (T)	MOB	DMOB
6/11/23	C-27 STF RX WCSL	IPF#1	Casey Schelin, (T) Richard Lyons	06/12/23	06/26/23
6/20/23	C-20 2023 SWCC Support Reassigned: C-11 Pass	IPF#2	Sam Castaldo, (T) John Campbell	06/21/23 06/22/23	07/09/23
7/14/23	C-14 Consalus	IPF#3	Casey Schelin, (T) John Campbell	07/18/23	07/31/23

EQUIPMENT

Table 29. Out-of-Area Agency Engine Assignments

Shaded indicates agency-specific requests.

Date	Resource Order # & Name of Incident	Resource Assigned	ENGB, Crewmember(s)	MOB	DMOB
05/15/23	MI-HFM-230006 2023 HFM RX Support	E-612	ENGB: John Campell, ENGB T Brendan Scheel, Austin Jeffries, Brandon Miller, Ethan Galford	05/12/23	05/28/23
05/30/23	NM-SNF-0000032023 Santa Fe Support	E-682	ENGB: Jake Hirst, ENGB T Melissa Normandeau, Daniel Cobos, Shelby Theroux, Aiden Kelly, Marilynn Mehmke	05/28/23	06/14/23
		Crew Swap	ENGB: Kevin Lemieux, Tristan Friebus, Conrad Ahlers, Sam Jennings, Katherine Hodel, Samuel Burt, Adam Dunn	06/11/23	06/28/23
		Crew Swap	ENGB: Nick Henrickson, Kyle Lee, Sydney Higginson, Stacey Clemenson, Billie Washburn, Nolan Ahlers	06/25/23	07/12/23
06/06/23	CA-OSCC-000003 2023 OSC EQ/CR Prepo Reassigned: CA-CND-000770 2023 CND/OSC GACC Support	E-661	ENGB: Tyler Clemenson, Sam Owens, Sam Barnett, Riley McEvily, West Leader	06/05/23 06/06/23	-- 06/21/23
06/20/23	CA-OSCC-000003 2023 OSC EQ/CR Prepo Reassigned: CA-INF-000006 2023 INF OSC Prepo	E-611	ENGB: Dan Hill, ENGB T Brett Milholand, Austin Jeffries, Noah Growth, Damian Davis	06/21/23 06/21/23	-- 07/06/23
06/21/23	NM-SNF-000003 2023 Santa Fe Support	E-661	ENGB: Ryan Winebark, Mason Banks, Jaquez Crawford, Lacey Cash, Kalrose Zurfluh	06/23/23	07/13/23
06/25/23	CO-GFX-230097 Spring Creek	E-612	ENGB: Paul Cobb, ENGB T Lance Vaelli, Michael Senteney, Ashton Flood, Christopher Hogan, Andrew Dotson, Evan Wenger, Matthew Stowers	06/26/23	07/12/23

Date	Resource Order # & Name of Incident	Resource Assigned	ENGB, Crewmember(s)	MOB	D MOB
07/06/23	ID-CTS-000006 2023 CPTPA Prepo	E-2351	ENGB: Styler Presser, ENGB T: Owen Vandecoevering, Dan Stefano, Ryan Bantley, Ethan Hamilton, Tyler Presser	07/06/23	07/19/23
	Reassigned: ID-CTS-000368 Antler			07/09/23	07/10/23
07/19/23	ID-SWS-000131 2023 SWS Prepo	E-2351	ENGB: Gave Kearn, Quinn Glazier, Isaac McCray, Aspen Wheeler	07/19/23	08/03/23
	Reassigned: ID-BOF-000589 Missouri			07/24/23	07/25/23
08/25/23	ODF 2023 Fire Support	E-2351	ENGB: Tyler Presser, Elizabeth Garza, Carson Brintle	08/26/23	--
	Reassigned: OR-UPF-000345 Chilcoot			08/27/23	09/17/23
08/29/23	MT-LNF-2000766 - Lookout	E-3152	ENGB: Josiah Hummel, Kady Williams, Bradlee Tesky	08/29/23	08/30/23
09/02/23	WA-OWF-000536 Blue Lake	E-672	ENGB: Connor Clemenson, ENGB T: Clayton Winebark, Eli Mitchell, Maggie O'Toole	09/02/23	09/14/23
09/24/23	LA-LAS-000278 FY23 LA IA Support	E-2361	ENGB: Cody Griffin, Carver Davis, Zachariah Feddersen	09/24/23	10/07/23
09/27/23	LA-LAS-000278 FY23 LA IA Support	E-F11	ENGB: Gabe Kearn, Ethan Hamilton, Marta Matthews	09/27/23	10/07/23
09/22/23	LA-LAS-000278 FY23 LA IA Support	E-3152	ENGB: Mason Wyman, Cother-McKeague La'a, Ryan McElroy, Canon Eisinger	09/26/23	10/13/23
10/04/23	LA-LAS-000278 FY23 LA IA Support	E-2151	ENGB: Jasmine Chowning, Elizabeth Garza, Lane Rasmussen	10/05/23	10/22/23
10/18/23	MT-BRF-023014 2023 Bitterroot NF RX	E-621	ENGB: Kyle White3, Brian House	10/18/23	10/24/23
10/28/23	FL-FNF-002916 FY24 FNF RX	E-641	ENGB: Grant Mersinger, Brent Griffin, Brian House, Mcoy Brohman	10/22/23	11/15/23

INTEL

PREPAREDNESS LEVELS

Preparedness levels are established by the coordinators at the appropriate level and are dictated by burning conditions, fire activity, and resource availability. Since 2013, CDC has only tracked the local (CDC Zone) Preparedness Level.

Table 30. CDC PL Progression

Date	CDC PL
<i>Begin</i>	1
6/30/23	2
7/18/23	3
8/2/23	4
8/28/23	3
9/06/23	2
9/24/23	1

ENERGY RELEASE COMPONENT (ERC/1000HRS) CHARTS

These ERC charts were generated by CDCs Intel section utilizing FireFamily Plus. The IPNF manages eight active RAWS and utilizes two managed by the Nez Perce-Clearwater NF:

Station 100101 – Bonners Ferry

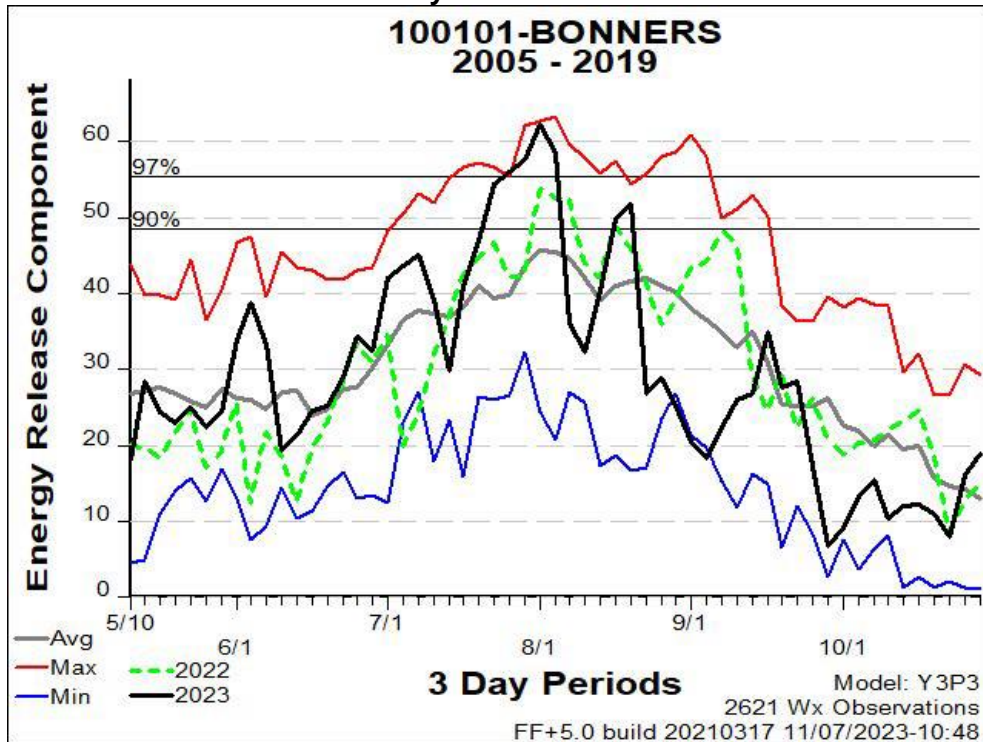

Station 100107 – Saddle Pass

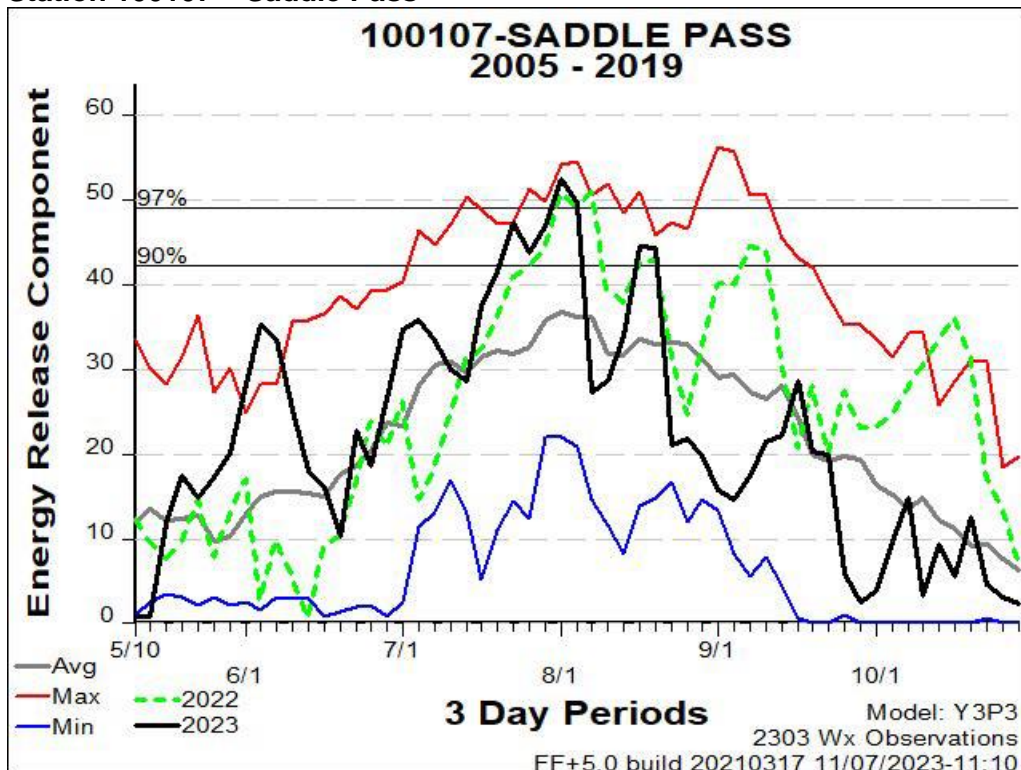

Station 100204 – Priest Lake

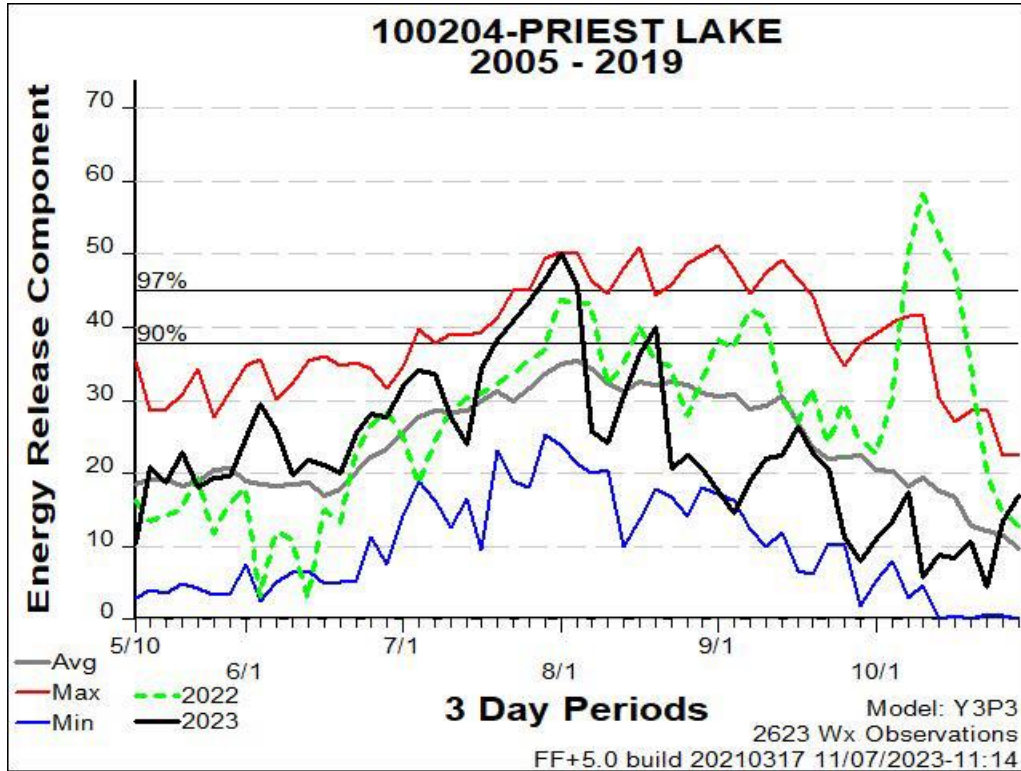

Station 100208 – Hoodoo

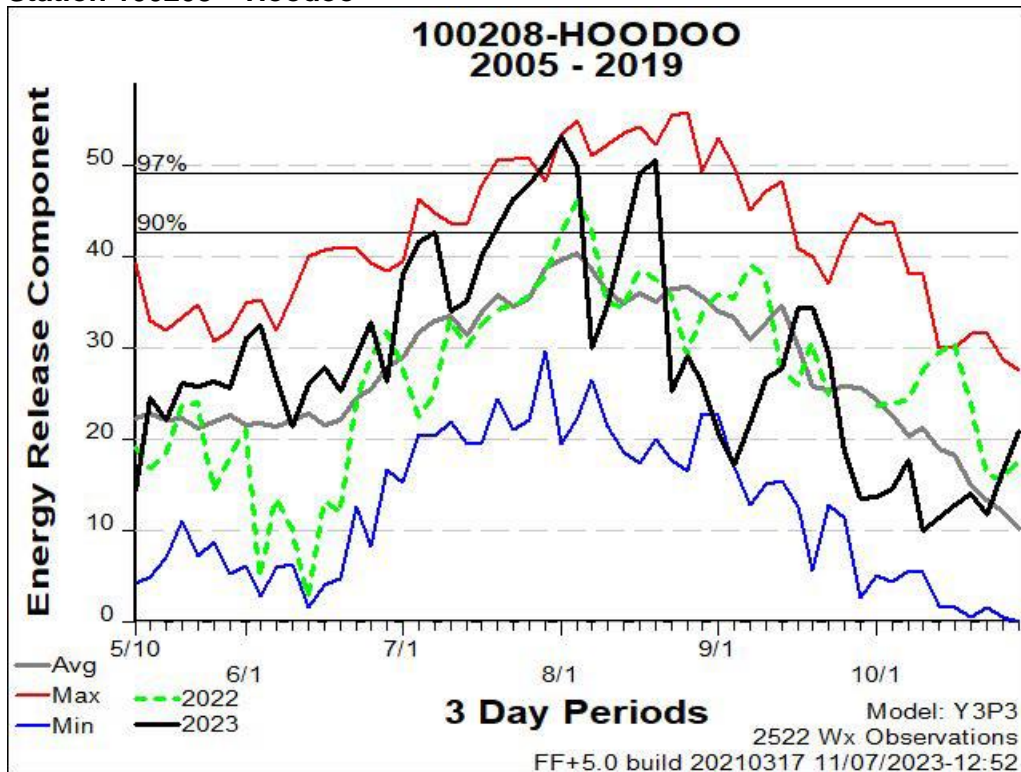

Station 100421 – Fishhook

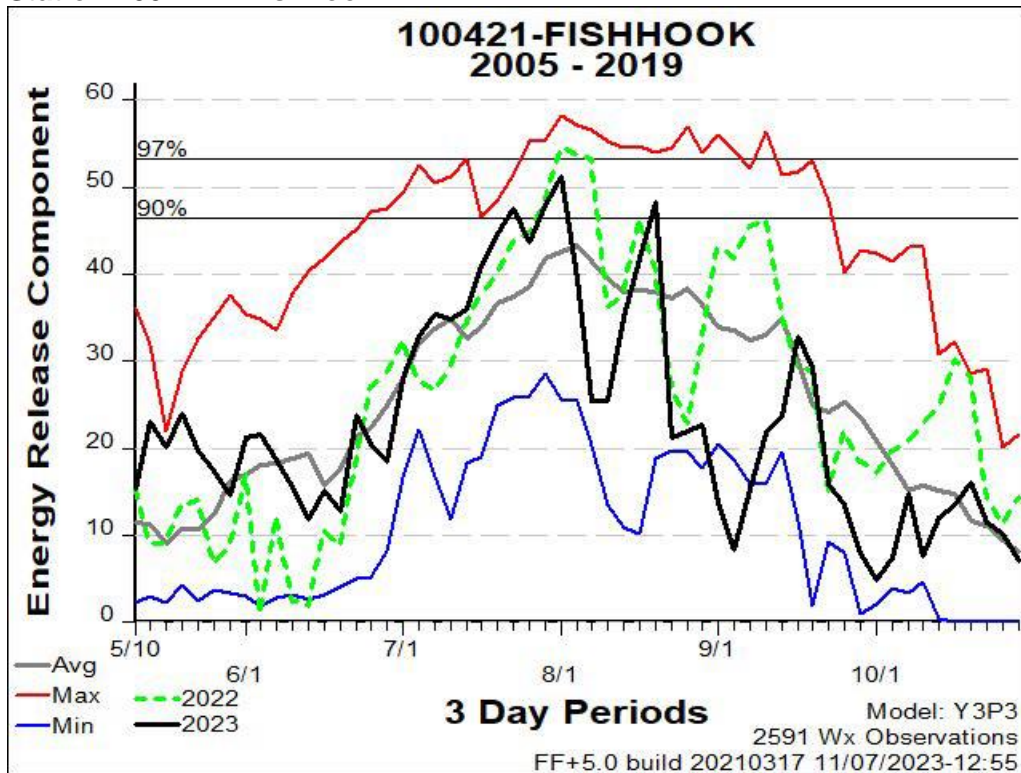

Station 100423 – Nuckols

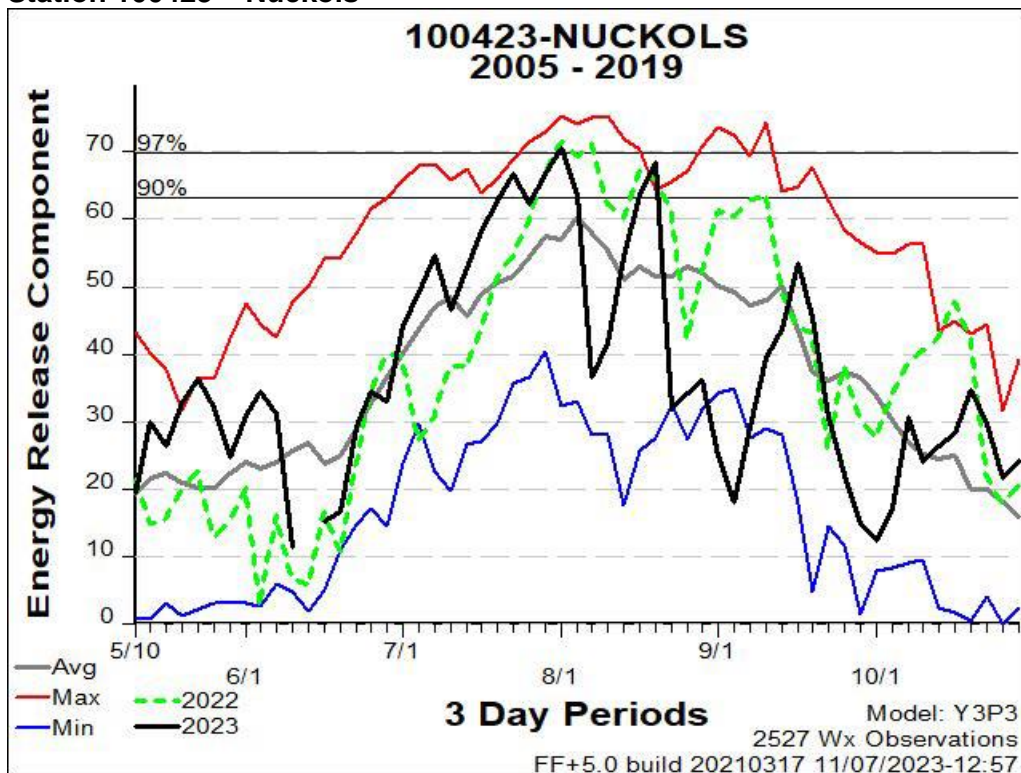

Station 100424 – Lines Creek

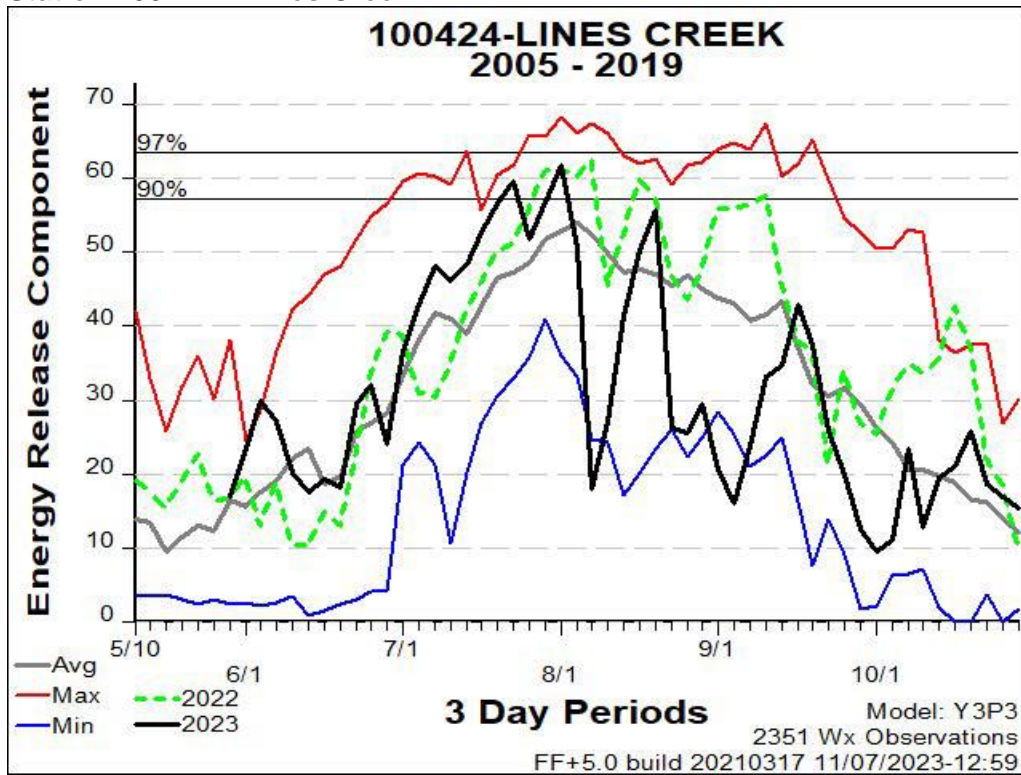

Station 100425 – Magee Peak

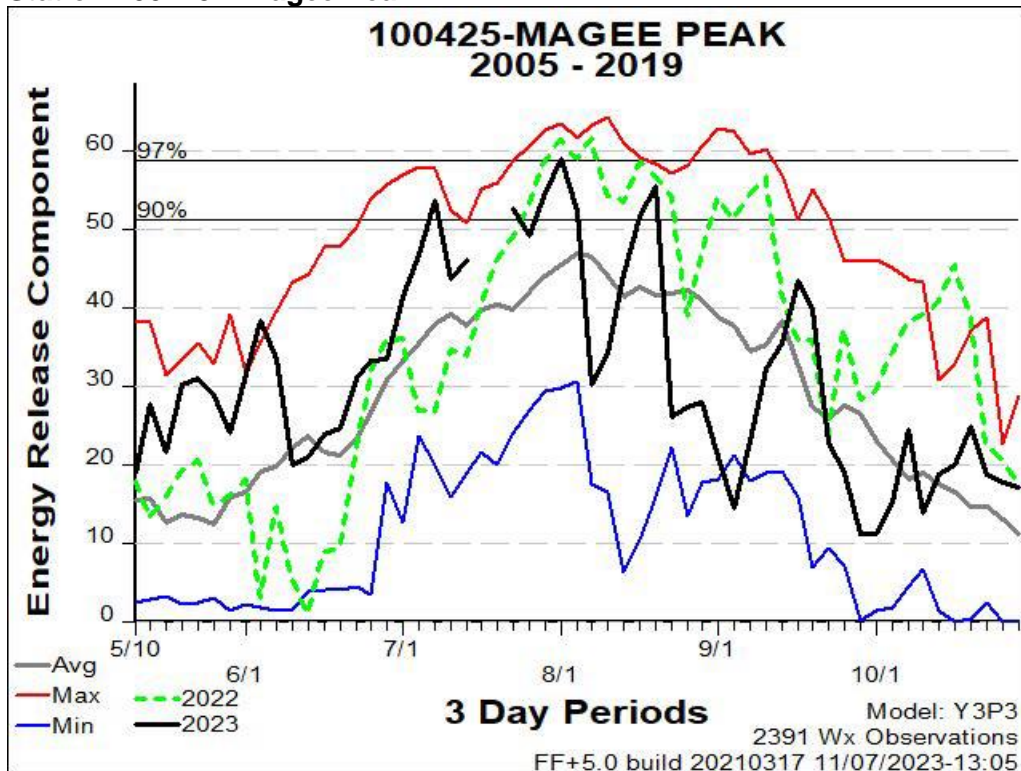

Station 100603 – Potlatch

Managed by the Clearwater NF but utilized by the CDC zone.

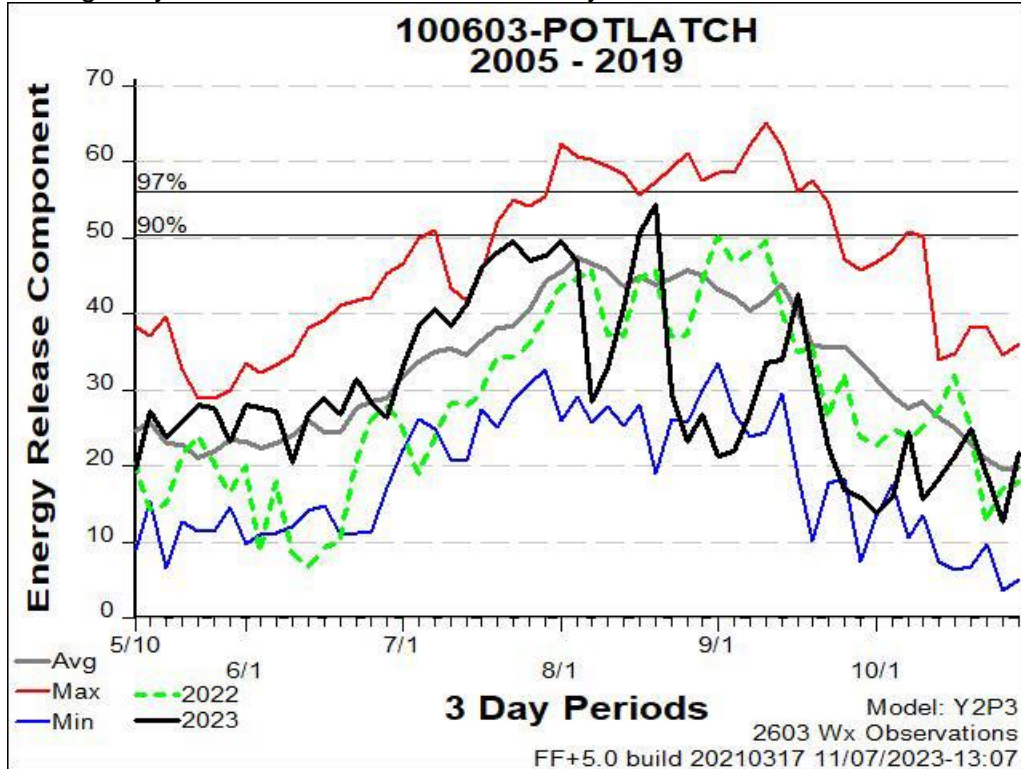

Station 100606 – Shock

Managed by the Clearwater NF but historically utilized by the CDC zone.

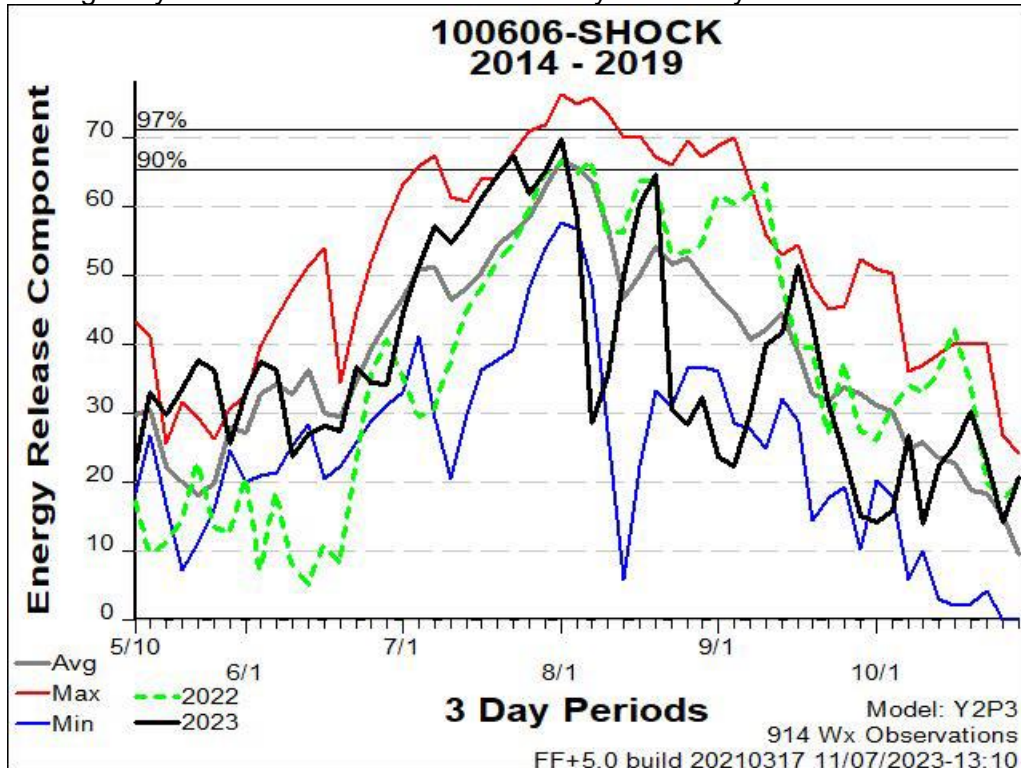

SIG NM101 – North Mountains (Priest Lake/Hoodoo)

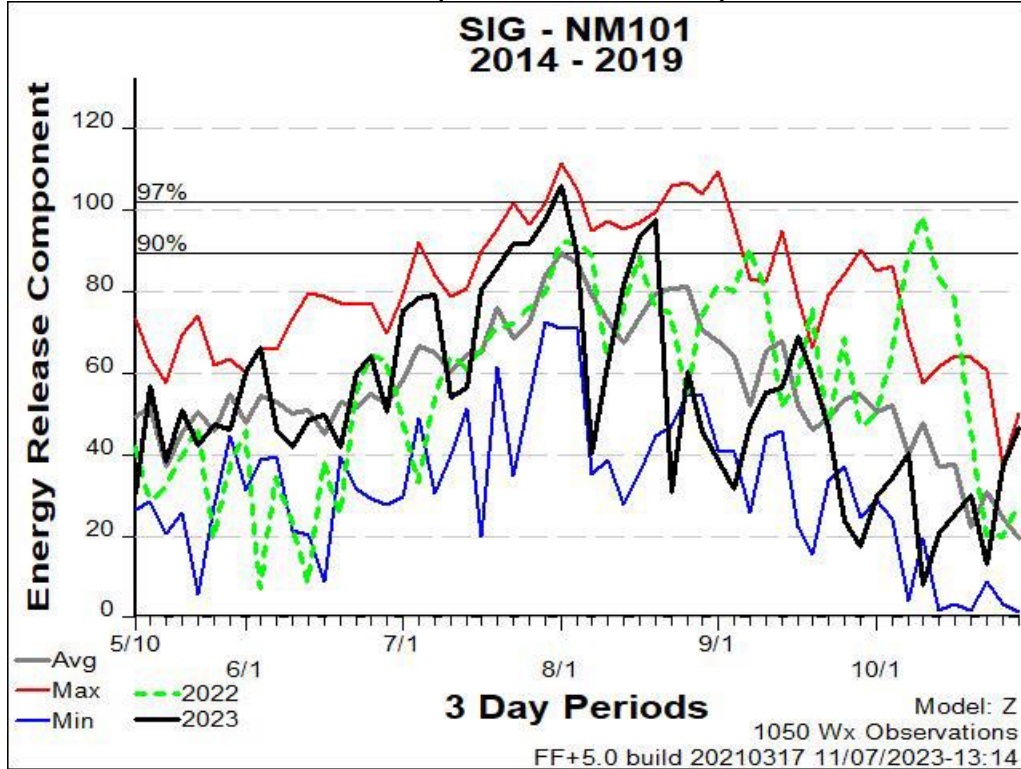

SIG NV101 – North Valleys (Bonners Ferry)

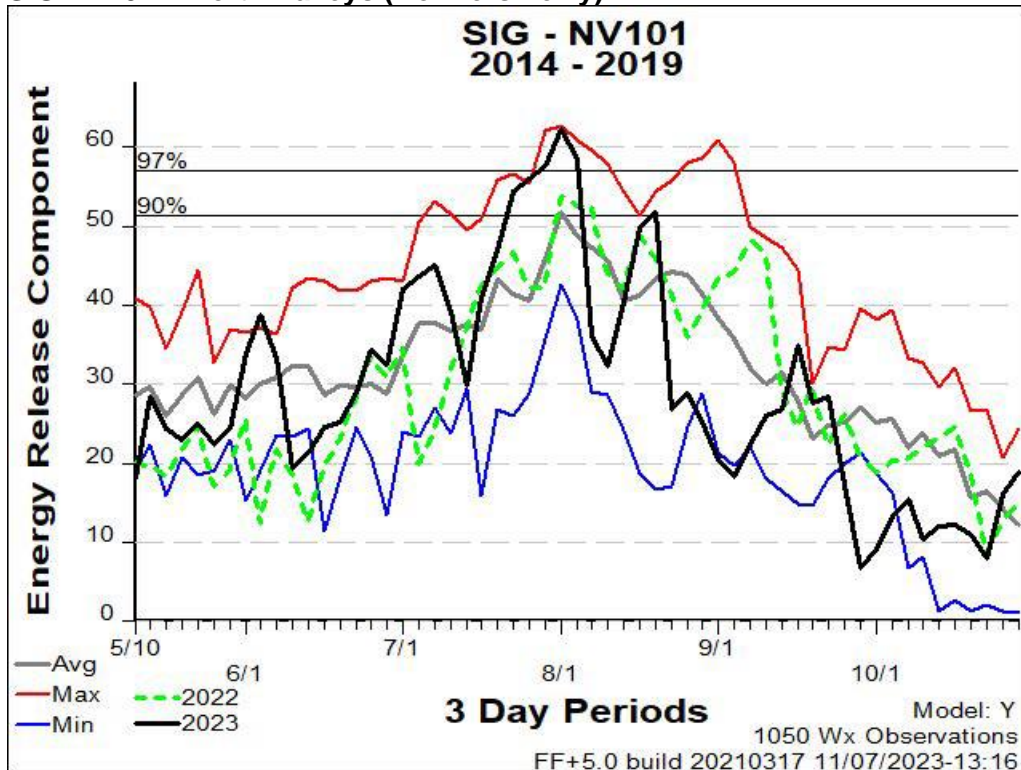

SIG SM101 – South Mountains (Magee Peak/Nuckols/Lines Creek)

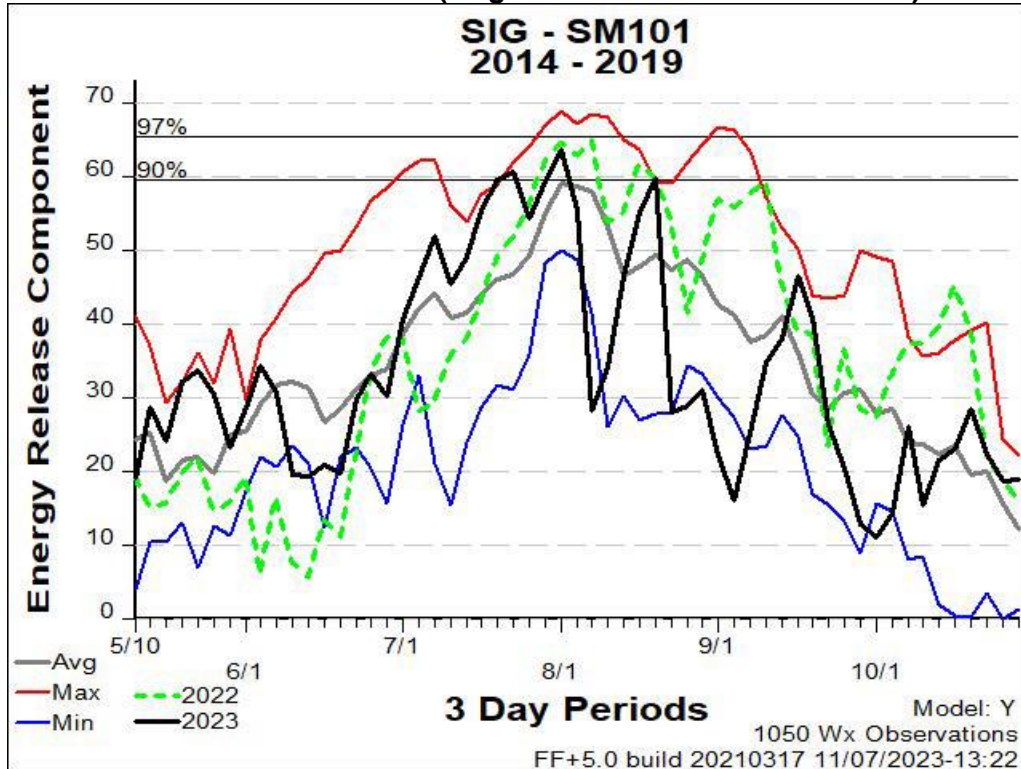

SIG SV101 – South Valleys (Nuckols/Potlatch)

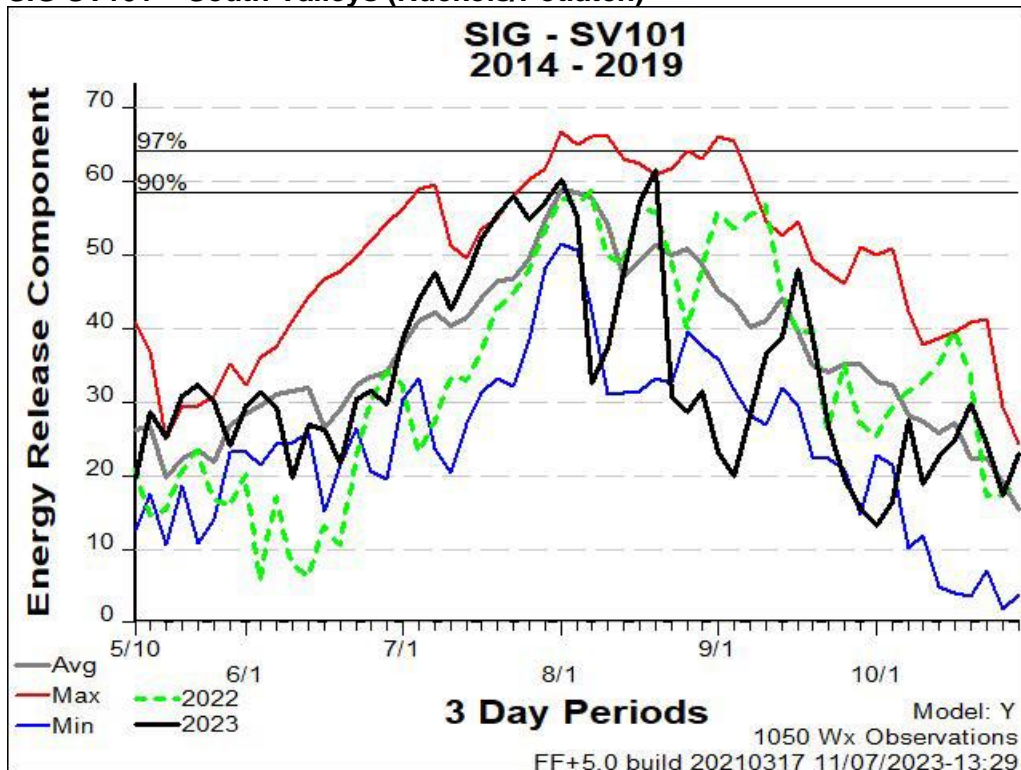

1000-HOUR FUEL MOISTURE CHARTS

Station 100101 – Bonners Ferry

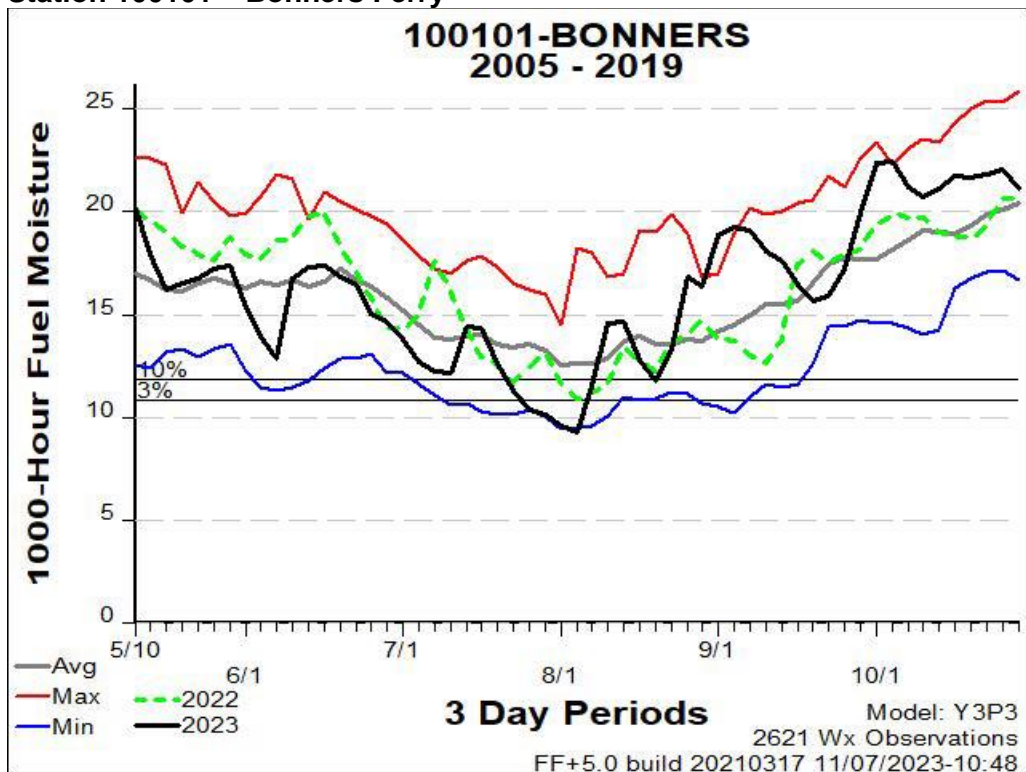

Station 100107 – Saddle Pass

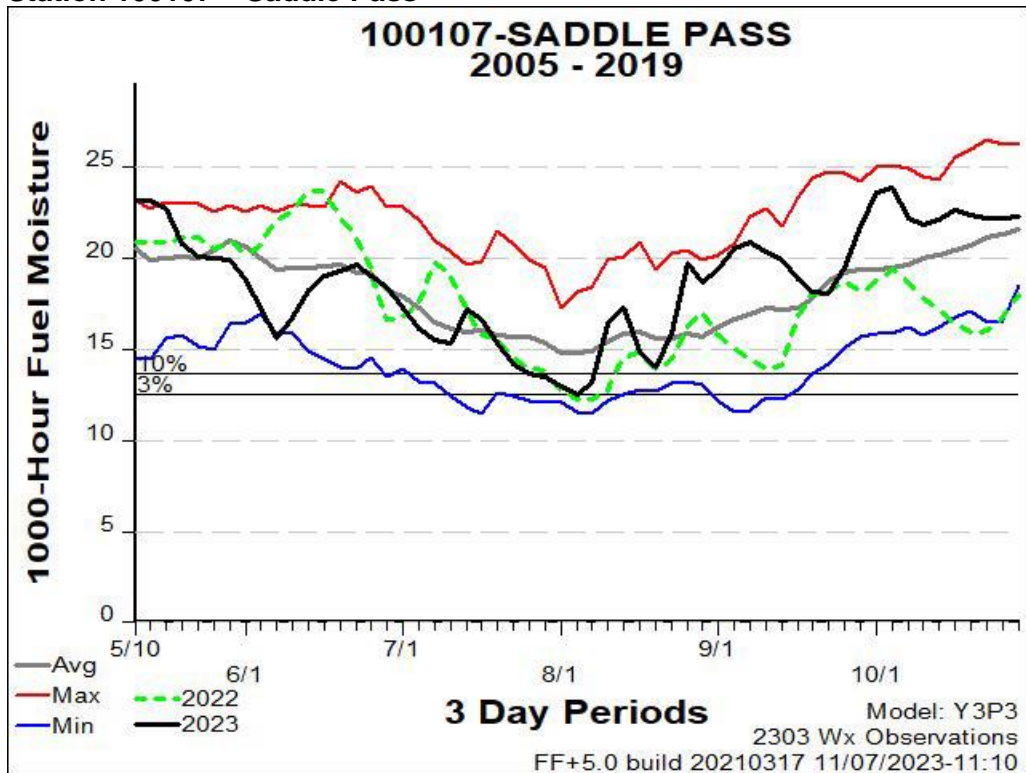

Station 100204 – Priest Lake

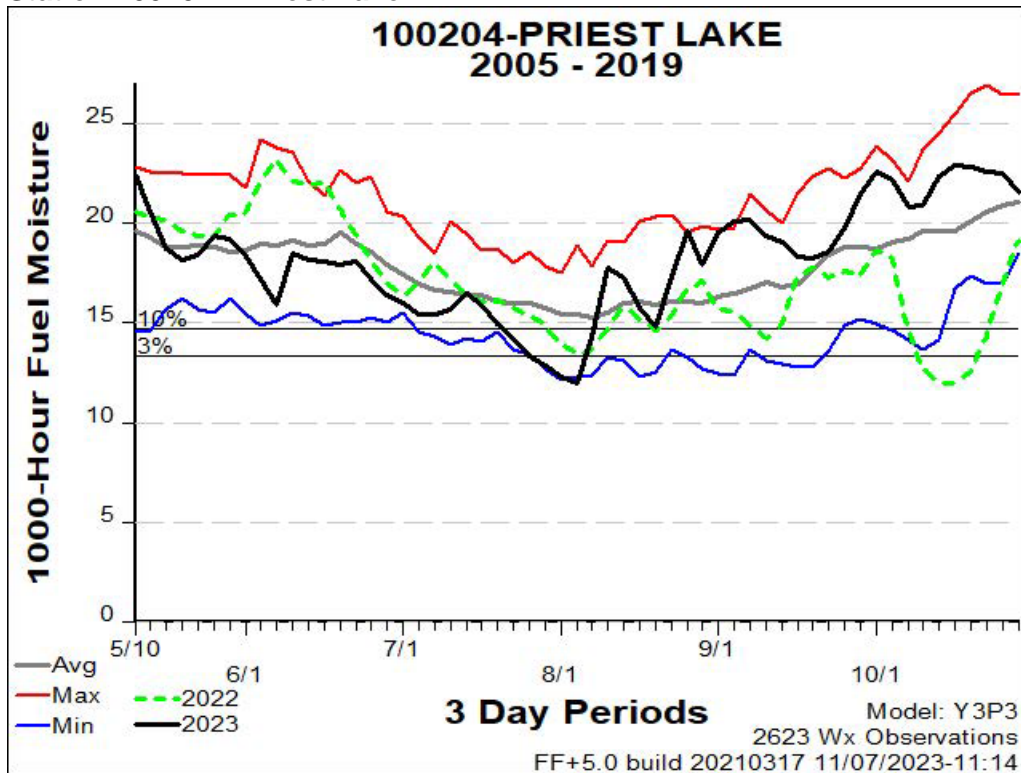

Station 100208 – Hoodoo

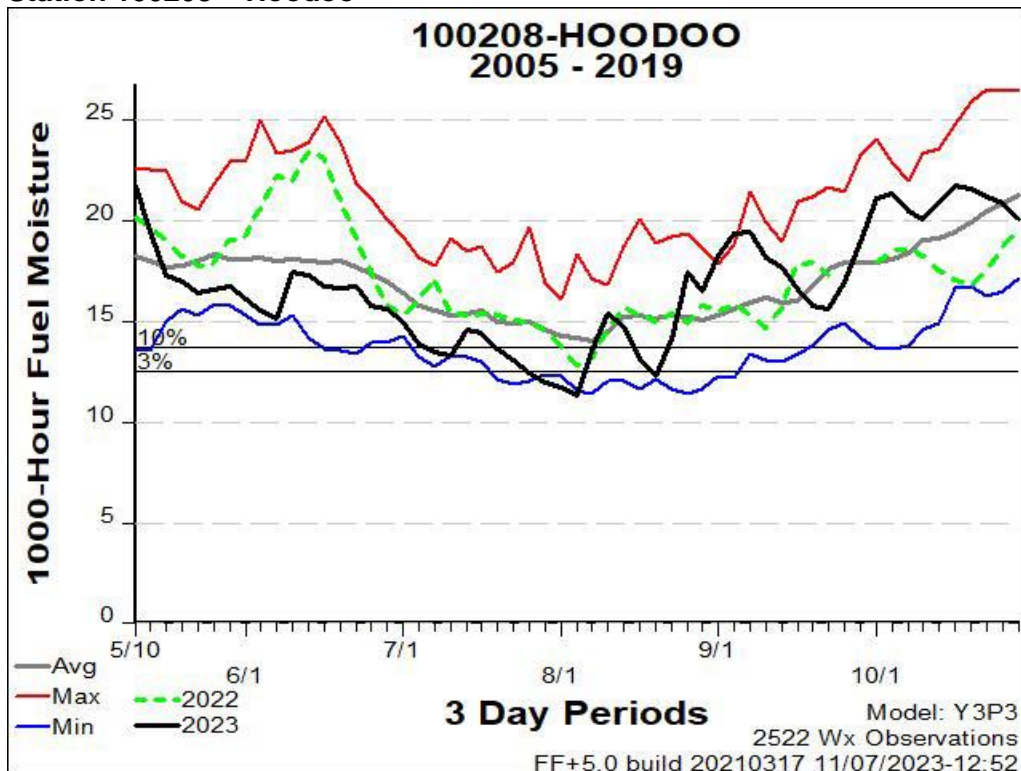

Station 100421 – Fishhook

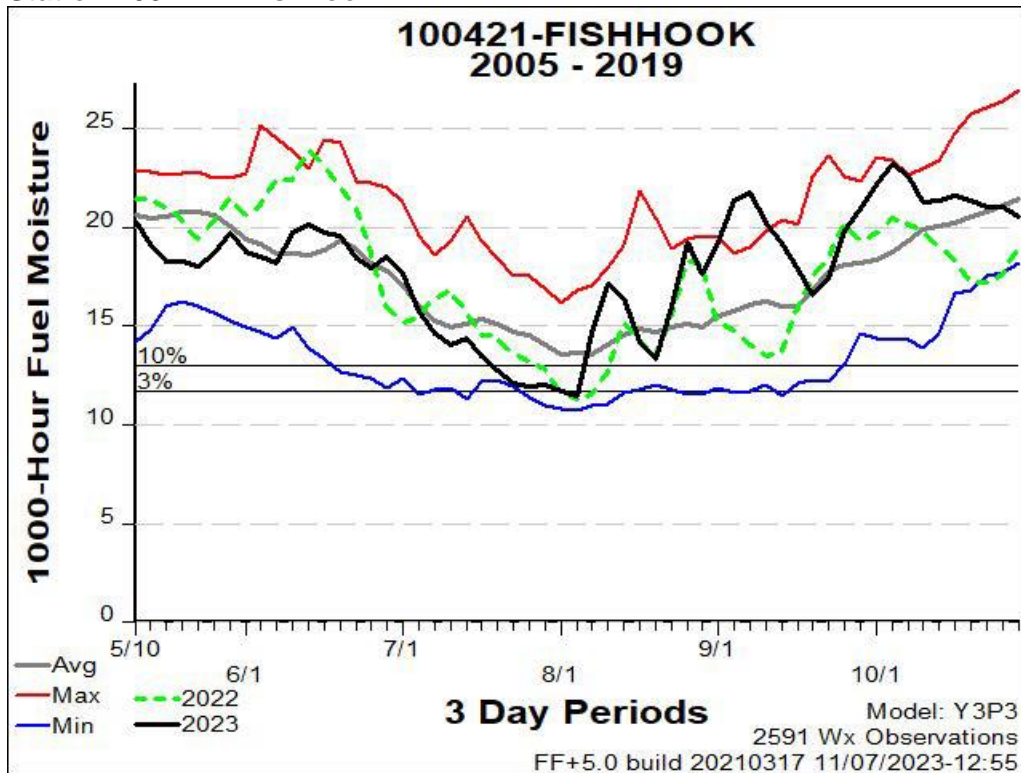

Station 100423 – Nuckols

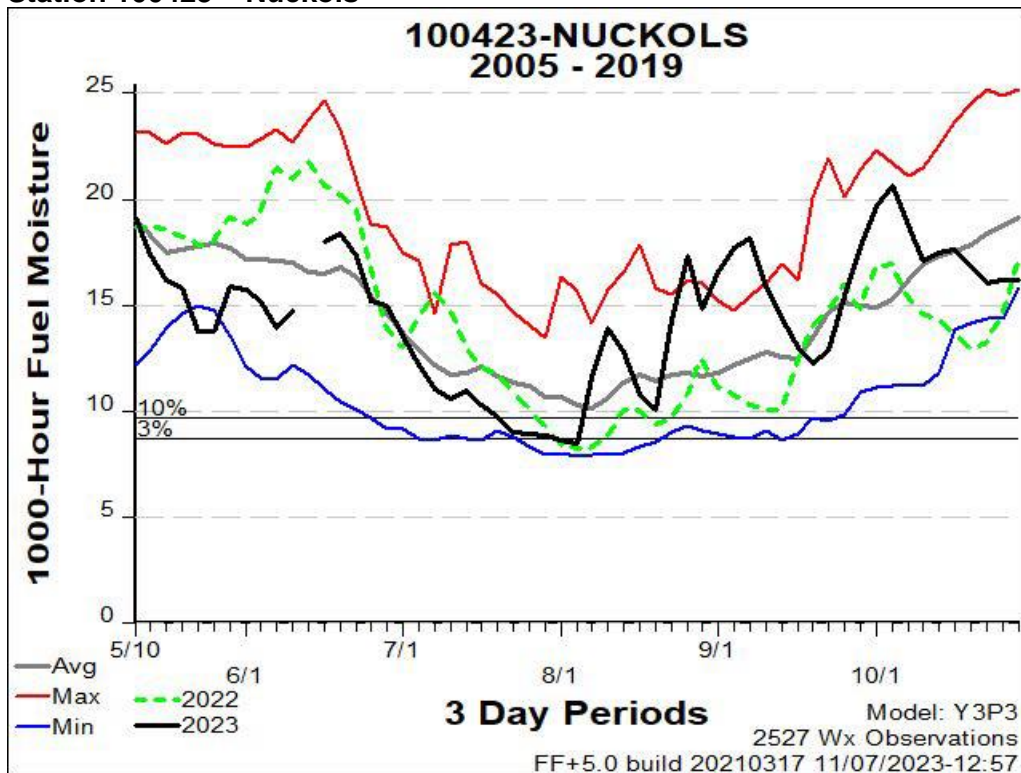

Station 100424 – Lines Creek

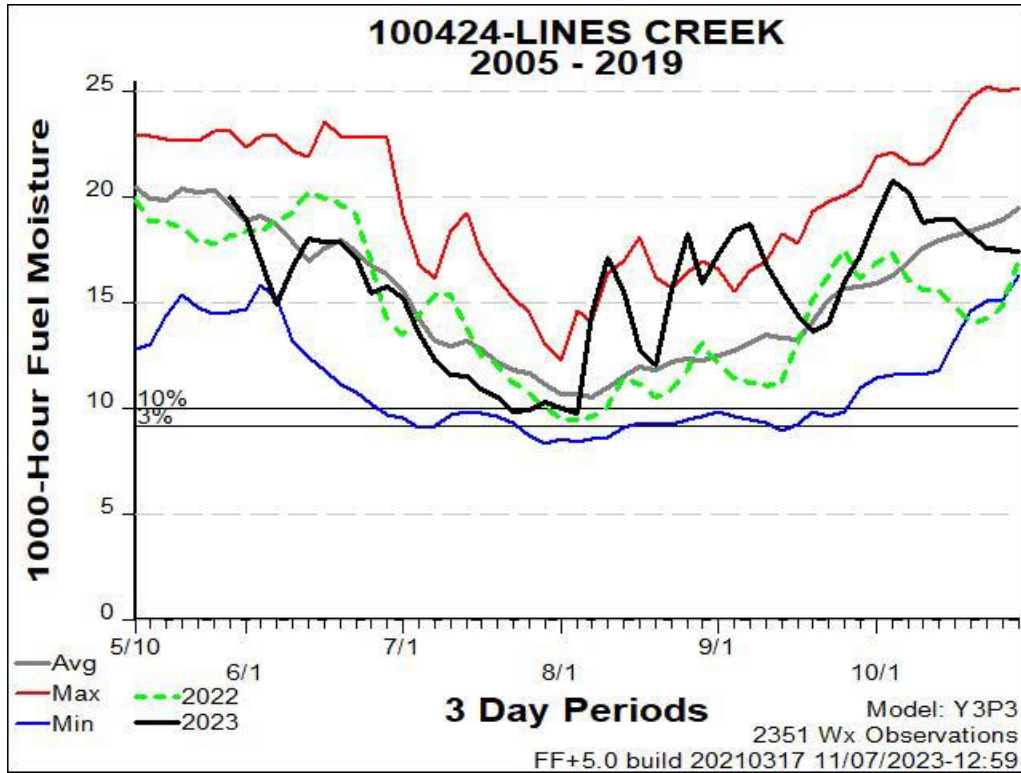

Station 100425 – Magee Peak

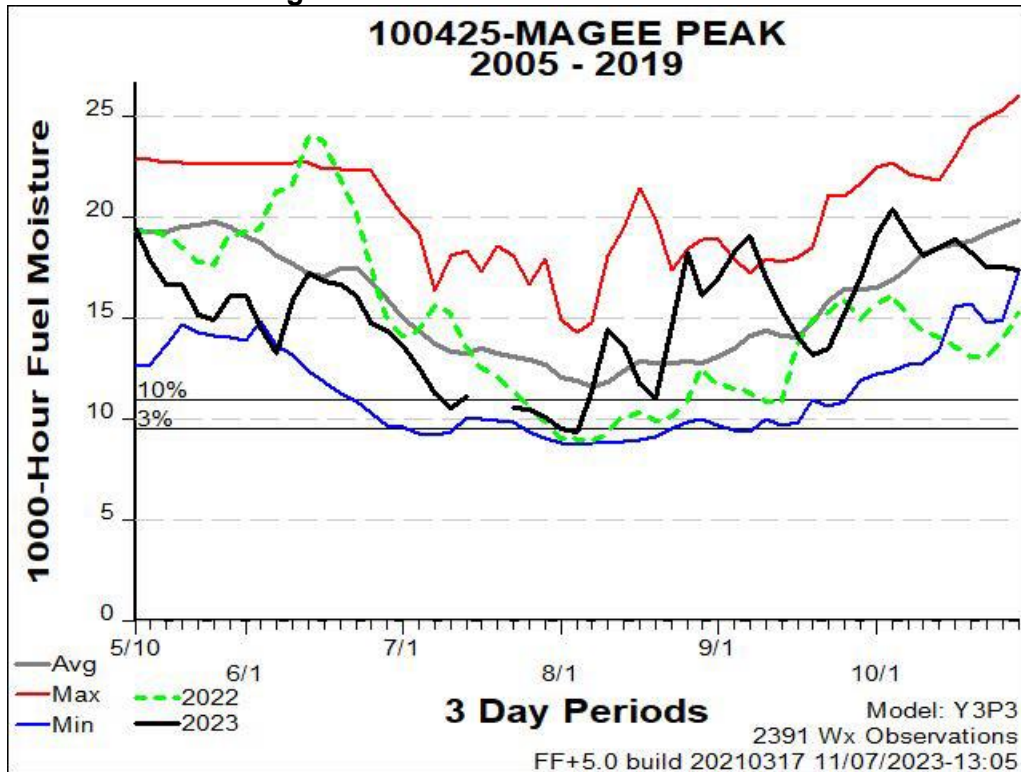

Station 100603 – Potlatch

Managed by the Clearwater NF but utilized by the CDC zone.

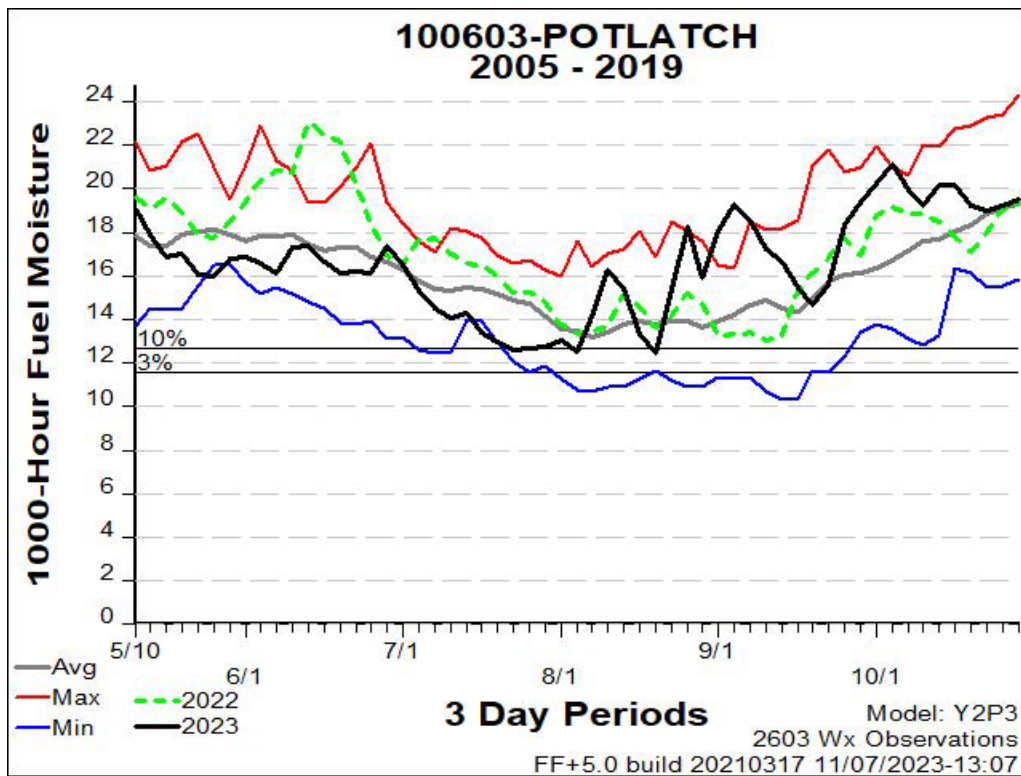

Station 100606 – Shock

Managed by the Clearwater NF but historically utilized by the CDC zone.

